Holly Farms Fryer Parts

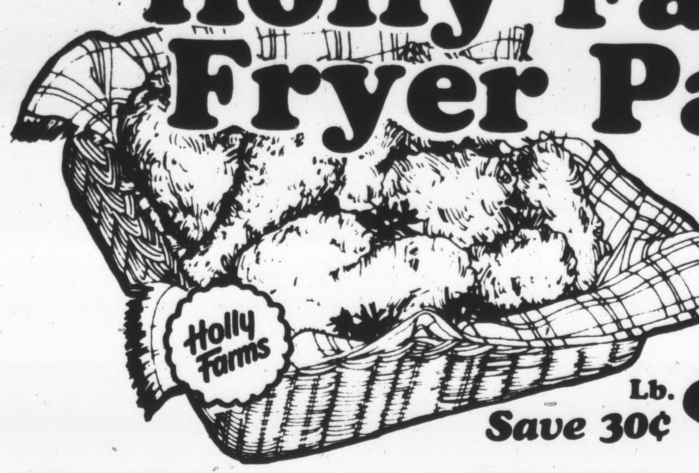

Mixed
Lb. 39¢
Save 30¢

Swift's Whole Pork Loin

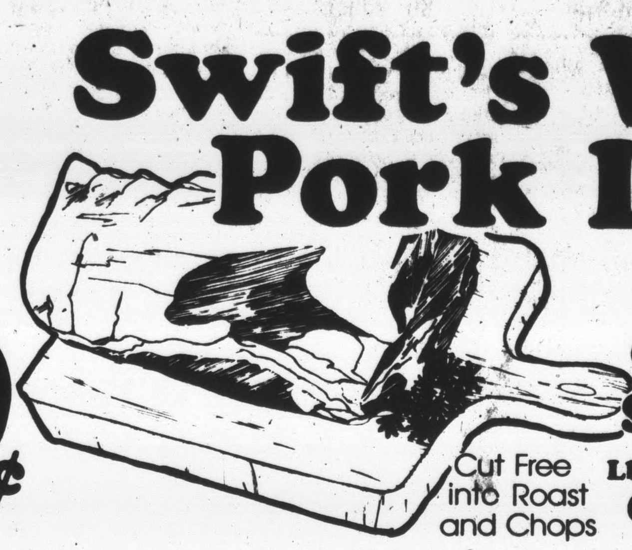

14 to 17 Lb. Avg.
Cut Free into Roast and Chops
Lb. $1.39
Save 40¢

Sliced Bologna Oscar Mayer, Regular or Thick. Save 38¢ Per Pkg. 12 Oz. Pkg. 1.49

From Our Deli-Kitchen
Party Tray
Ham and Cheese Tray
2 Lb. Sliced Cooked Ham
1/2 Lb. Yellow American Cheese
1/2 Lb. White American Cheese
1 Lb. Swiss Cheese
Serves 9 to 12 People 13.95
Macaroni Salad Regular Potato Salad or Baked Beans .... Lb. 99¢
Cheese Balls Homemade, Fresh .... Lb. $3.99
Hot Carry Out Meal Meat Loaf, Choice of 2 Vegs., Roll $2.29

Rascal Franks Greenhill, 2 Lb. Pkg. $1.99
Sliced Bologna Rascal, Greenhill .... Lb. 99¢

Rib Eye Steaks U.S.D.A. Choice Lip On Lb. 3.99
Save 60¢ Lb. on This Value
Stew Beef U.S.D.A. Choice, Lean Boneless .... Lb. $1.99
Cube Steaks U.S.D.A. Choice, Lean & Tender .... Lb. $2.89
Lamb Shoulder Roast U.S.D.A. Choice .... Lb. $1.89
Breakfast Strip Swift's Sizzlean, Pork or Beef, 12 Oz. Pkg. $1.79

Lamb Loin Chops U.S.D.A. Choice, Save Big on This Value .... Lb. 3.99
Waffer Thin Meats Carl Buddig, All Varieties, Save 10¢ Per Pkg. 2 1/2 Oz. Pkg. ... 49¢
Pork Sausage Smithfield Hot or Mild .... Lb. $1.59
Ham Sausage Smithfield, 12 Oz. Pkg. $1.49
Breast Patties Louis Rich, 12 Oz. Pkg. $1.99
Dinner Fillets or Petite, Louis Rich, 12 Oz. Pkg. $2.59
Steak umm Beef Sandwich Steaks, 32 Oz. Pkg. $6.49
Chopped Ham Sliced, Food World, Save 40¢ Per Lb. .... Lb. 1.99

Pork Loin Rib Half, Sliced .... Lb. $1.49
Pork Loin Loin Half, Sliced .... Lb. $1.69
Drumsticks or Thighs Family Pack For Frying U.S.D.A. Inspected Lb. 59¢
Save 20¢ Lb. on this Value
Beef Bologna Sliced, Oscar Mayer, 12 Oz. Pkg. $1.59
Cooked Ham Red, Black or Regular, Hormel, 4 Oz. Pkg. $1.49
Meat Franks Kahn's (all Beef $1.99) ... Lb. $1.89
Pork Chops 1st Cut Loin End, Lean & Meaty .... Lb. $1.99

Seafood Catch of the Week
Fresh Flounder Fresh-Dressed Never Frozen Lb. 1.19
Flounder Fillet Fresh Lb. 2.49
Fresh Oysters Now Available at Food World
Pork Back Bones Market Style, Fine for Grilling Lb. $1.69

Prices in this ad good thru Saturday, Oct. 2, 1982.

FOOD WORLD — WE RESERVE THE RIGHT TO LIMIT QUANTITIES.

Food World Has Been All-American for 65 Years, Fighting to Make Your Dollars Count!
ALL AMERICAN Supermarket

Red Band Flour Plain or Self Rising 5 Lb. Bag 79¢
Morton Pot Pies Chicken, Turkey Beef, 8 Oz. .... 33¢
Salad Dressing 1000 Island, French, Kraft 16 Oz. Bottle $1.19

Danish Pastry Shoppe
Sandwich Roll Special
Kaiser Rolls 4 for 49¢ Save 30¢
Onion Rolls 4 for 69¢ Save 20¢
Horn Rolls 4 for 69¢ Save 20¢

Cornet Bath Tissue 8 Pack Save 20¢ 1.69
White Bread Food World 24 Oz. Loaf Save 10¢ 39¢
Gallon Milk Food World Homogenized 1.89
Krispy Crackers Sunshine 16 Oz. Box Save 6¢ 59¢

Chicken of the Sea Tuna Chunk Light Meat, 6 1/2 Oz. 69¢
Food World Large Eggs Grade A Dozen 69¢
Gerber Baby Food Strained Foods 4 3/4 Oz. 17¢
Ice Cream Half Gallon Assorted Save 20¢ 1.19
RC Cola 8 - 16 oz. Bottles PLUS DEPOSIT 1.19

Sweet Potatoes 5 Lbs. $1.00 N.C. Grown
Yellow Onions Medium 3 Lb. Bag 89¢
Cherry Tomatoes ... Pt. 69¢
Florida Limes ..... 6 for 99¢
Acorn Squash ...... Lb. 29¢
Butternut Squash .. Lb. 29¢
Spaghetti Squash Lb. 29
Radishes .... Bunch 49¢
Celery Sticks .... Lb. Bag 59¢

White Potatoes U.S. No. 1 All Purpose Lb. 9¢
Plump Grapes California Thompson White Seedless or Red Cardinal Lb. 79¢
Delicious Apple Cider Virginia's Murray Gallon 2.49

Motor Oil Quaker State, Deluxe 10W40, Quart .... 99¢
Orange Juice Food World, 64 Oz. Carton 100% Florida, Save 10¢ .... 89¢
Pizza Chef Boy Ar Dee, 12 Oz. Sausage, Ham, Pepp. Cheese, Save 10¢ .... 89¢
Cheese Food Kraft, Single Wrap American, 12 Oz. Save 16¢ .... 1.5[illegible]

Canned Drink Sale R.C., Dietrite, Gingerale, Orange, Grape, R.C. 100, Root Beer 6 PK. 12 Oz. CANS 1.15
Tomato Soup Campbell's 10 3/4 Oz. 23¢

16 Oz. 8 Pk. Pepsi Cola

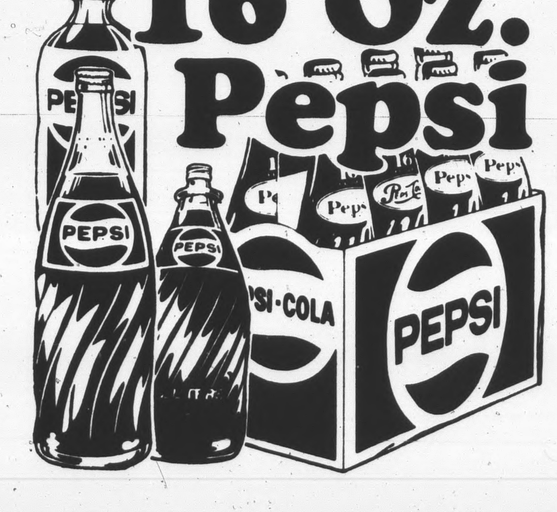

Dr. Pepper
Diet Pepsi, Mt. Dew Plus Deposit
$1.29 Big Savings

49 Oz. Box Tide Detergent

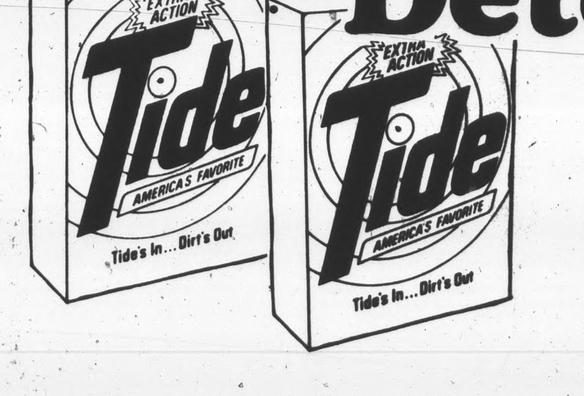

15¢ Off Label
$1.79 Save 20¢

TIMES-VIRGINIAN

A LIVELY WEEKLY NEWSPAPER AT HISTORIC APPOMATTOX C[OUNTY]

Volume 91 - Number 40 | Deadline: 2 p.m. Tuesday | Appomattox, (Va.) - Times-Virginian, October 7, 1982 | Phone: 352-8215 | One Section - 14 pages

[SINGL]E COPY PRICE 25 CENTS

232- RTE
RICHMOND VA
16 002176 00020 120
JEAN T. HEAR
HEAD VA. STATE LIBRARY
RICHMOND VA 23219

Town set for tenth festival

All systems are go for the 1982 Historic Appomattox Railroad Festival, to be held this Saturday and Sunday in the Town of Appomattox.

Festivities will begin at 10 a.m. Saturday, with a parade originating at the Primary School and winding through town to Main Street, where the parade entries will pass the judges' stand at the railroad depot. railroad depot.

Grand Marshall of this year's festival parade will be Deborah Adair, star of the popular daytime television drama, "The Young and the Restless."

Darrell Laurant, popular columnist for the **Lynchburg News** and **Daily Advance** newspapers and a well-known Central Virginia personality, will be the Head Conductor for the festival parade.

"Down at the Depot" ceremonies will begin at 11 a.m., officially kicking off the festival, in its tenth year.

At 1 p.m., the Joe Sweeney Classic, a 10-kilometer footrace, will begin at Appomattox County High School. At 7:30 p.m. Saturday, a fireworks display will be featured at the high school, with parking in the high school parking lot.

After the fireworks display, starting at 8:30 p.m., a local drama group will present the play, **Plaza Suite**, in the high school auditorium. At 9 p.m., a street dance will be featured on Main Street near the depot, featuring music by the Country Drifters. The dance will continue until midnight. No alcoholic beverages allowed.

Arts and crafts displays, live music, and home-cooked food will be featured during the festival, from 10 a.m. to 5 p.m. Saturday, and from 1 p.m. to 5 p.m.Sunday. A special display of train memorabilia will be featured at the town office just across the railroad tracks at the end of Main Street.

A special feature Sunday will be a karate exhibition at 1:30 p.m. and again at 3:30 p.m.

During the festival on Saturday and Sunday, there will be recreation for young and old alike. Clowns and animated characters will be on hand at the festival to entertain children.

Most of the festival events will take place around the depot, which was given to the town by Norfolk and Western Railroad during the first festival ten years ago. The station is now the site of a state Historic Landmarks Commission plaque, dedicated during the second festival.

The festival is sponsored jointly by the Appomattox Junior Woman's Club and the Town of Appomattox.

DEBORAH ADAIR, grand marshal of the Railroad Festival parade

Smith wins contest

Otto F. Smith was declared winner of last week's football contest following a nine-way tiebreaker playoff.

Dee Dee McCormick placed second in the contest. Her point differential in the two specified tiebreaker games, the Appomattox and VPI games, was second lowest.

Smith and McCormick, as well as seven other contestants, missed accurately predicting the outcomes of four of the 23 contest games. The other contestants involved in the tiebreaker were Doug Marshall, Bettye F. Williams, Mike McCoy, Jeffery A. Miller, Darnell Mayberry, Lisa Reed, and Valerie Guill.

For his winning efforts, Smith will receive a check for $20 from the **Times-Virginian** and a free chicken dinner from the Chicken Palace Restaurant. McCormick will receive a check for $10 from the paper and a free chicken dinner from the Chicken Palace for her second-place finish.

The football contest, a popular autumn feature of the **Times-Virginian** continues thie week, with details on the contest's rules and prizes inside this issue.

Ms. Adair attributes success to 'luck'

Deborah Adair, grand marshall of the 1982 Historic Appomattox Railroad Festival, is star of CBS-TV's popular daytime drama, "The Young and The Restless." She attributes her success mostly to luck. Never mind that intelligence, talent and a lot of hard work may have helped a little along the way.

Deborah landed the part on "The Young And The Restless" by luck, she says, when a friend asked her to read with him for an agent. The agent spotted Deborah for the role of Jill Foster, and Deborah got the agent and the part.

Born on May 29 in Lynchburg, to a schoolteacher mother and a Navy officer father, Deborah's childhood followed her father's subsequent career as an insurance executive through San Diego, New York City, Nashville, and Minneapolis. When Deborah was sixteen the family finally settled in Bellevue, Washington near Seattle. Deborah attended Bellevue High School and went on to earn a Backelor's degree in advertising and marketing at the University of Washington.

Within a week after graduation from college Deborah was hired as a copywriter and commercial producer at KIRO-TV in Seattle. She later went on to become assistant promotion manager for KIRO television and radio, a position she held for several years until she came to what she describes as a turning point in her life.

"One day I realized that I'd never again be in the position to do exactly what I wanted to do. I finally knew what I wanted and that the time had come to take action.

While in Seattle Deborah had become actively involved in Seattle area theatre, performing in more than a dozen local theatre productions. She had fallen in love with acting, so Deborah Adair decided to become an airline flight attendant. Pan American Airlines was delighted.

"I was so naive," Deborah recalls, "I figured the airline would base me either in London, New York, of Los Angeles. If they sent me to London or New York I'd study theatre, and if they sent me to Los Angeles I'd go into television and film. But thinking back, they could have sent me anyplace."

Pan Am based Deborah in Los Angeles, and for the next six months she kept up a hectic schedule; flying for the airline, studying acting and attending auditions. When Deborah realized she couldn't continue to fly and seriously pursue a career as an actress she gave up her job with the airline and supported herself by waiting tables and working in department stores until the acting roles began to come in.

Deborah recalls her first television role, a guest appearance on the series, "Paris" with James Earl Jones. "I felt just like Alice in Wonderland seeing my own dressing room with my name on the door. I was definitely hooked!" Soon to follow were roles in such series as "Tenspeed and Brown Shoe" and finally the role of Jill Foster on "The Young And The Restless." which she has filled for the past two years.

Of her "Young and Restless" character, Jill Foster, Ms. Adair says simply, "I love her. She has given me the opportunity to create a real, mulit-faceted character. Jill Foster isn't just a conniving self-serving person. She a feisty yet vulnerable lady with a lot of energy and determination, and I've really enjoyed making her into the kind of character many people can relate to."

In the future Deborah would particularly like to act in biographical roles, whether in film, television or on the stage. "I'm mainly interested in people," Deborah says, "and portraying real people in very challenging and something I very much want to do."

Ms. Adair, a stunning five foot, seven inch blue-eyed brunette, is single and presently makes her home in Los Angeles, frequently returning to Seattle to visit friends and family. She enjoys singing and sports, and loves to read and to write. She is presently working on two books; one a collection of traditional Virginia family recipes, and the other a series of vignettes concerning the feelings and development of women in contemporary society, based on personal experiences of herself and female friends.

Deborah devotes as much time as possible working for causes concerned with women's welfare.

Spiggle elected

Appomattox Mayor Ronald C. Spiggle was elected Chairman of the Town Section for the Virginia Municipal League at the organization's 77th Annual Conference in Virginia Beach.

Francis T. West, Councilman from Martinsville, was elected President of the organization.

Elected as officers were: Vienna Mayor Charles A. Robinson, Jr., First Vice President; Fredericksburg Mayor Lawrence A. Davies, Second Vice President; Norfolk Mayor Vincent J. Thomas, Third Vice President; and Emporia Councilman Sam W. Adams, Fourth Vice President.

Comprising the Executive Committee are Newport News City Manager Robert T. Williams; Salem Councilwoman Jane L. Hough, Gordonville Mayor Arlie C. Payne, and Pulaski Mayor Raymond F. Ratcliffe, immediate past president of the VML.

Chairman of the Urban, City and Town Sections also serve on the League's Executive Committee. Fairfax County Vice Chairman Martha V. Pennino was elected Chairman of the Urban Section while James City County Supervisor Jack D. Edwards was elected Chairman of the City Section.

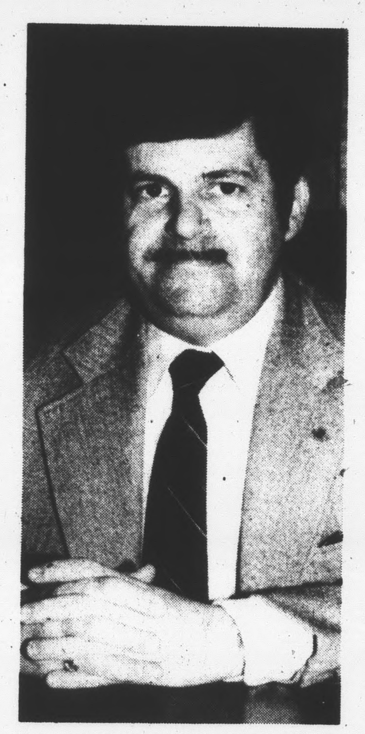

RONALD C. SPIGGLE

Father Darkleaf

By Calvin Robinson

Big week-end coming up for Appomattox. Ninth annual Railroad Festival. Youall come. Hope the weather will be in keeping with the tradition of October as "the month beautiful in Virginia." Festivals are very popular nowadays. Buckingham had a big one last Saturday. The Ruritan Club was sponsor of the Forest Festival. In competition with us this Saturday will be the second annual World Tobacco Auctioneering Championship in Danville. Tobacco auctioneering began 124 years ago in Neal's Warehouse, Danville. Appomattox invites its own people to turn out and welcome visiting former residents, newcomers and all others.

* * *

Congratulations. The 1982 edition of Outstanding Young Men of America includes Lacy Bennett Ward, Jr. of Pamplin. Also eight from Farmville and one from Dillwyn.

* * *

The ACHS Raiders are going strong, undefeated, and will play Buckingham here Friday night. I drove by Bragg Stadium Saturday, heard a lot of applause and found that the Raider Junior Varisty was ahead of Altavista.

* * *

And a verse of No 88 for the ACHS golf team. With a 9 - 6 record, the team plays in the Siminole League tournament this week (Wed.) at Winton Country Club, Amherst and may go to the state regional tournament. Ranked as the No. 1 Raider golfer is Bobby Carter, Jr.; followed by Mike Williams, Chris Tolley, Freddie Lawson, M. J. House, Jr., and R. L. Waldo.

* * *

It may not make the Guiness Book of Records, but in one corner of my yard I found 37 ant hills. And in the basement came upon a dozen packages of garden seed and promptly "red-shirted" them until Spring. Actually, I forgot about them.

* * *

Town workmen have been getting the route for our Festival Parade in spotless shape and put fresh paint on curbing, etc. Dress up everybody.

* * *

Came across a Lynchburg newspaper of 1923. One of the ads listed ladies shoes at $1.95.

* * *

Long, long ago. September 7, 1892 in New Orleans, two boxers met for the first heavyweight championship fight in which padded gloves were used, instead of bare knuckles. James J. Corbett knocked out the heretofore invincible John L. Sullivan in the 21st round.

* * *

Ouch. In the Buckingham Forest Festival Saturday, there were many individual contests. In a Rolling Pin Tossing contest, one lady had a fabulous throw of over ninety feet.

* * *

Corner of Martha and Lucy Streets, Appomattox is a lovely mass of yellow and pink chrysanthemums in bloom. Thanks to Mr. and Mrs. K. E. Coleman.

Thanks for reading and seeya around.

Soil survey underway

By Frances Paulette

Appomattox County is getting a soil survey, the first county wide soil survey since the '20's, according to Jim Smith, Extension Agent for Appomattox County.

Bill Kitchell and Tom Saxton, Soil Scientists from Virginia Polytechnic Institute and State University have been in the county since July of this year conducting the survey.

The survey, which will take approximately six years to complete, will include coverage and maps of every acre in the county.

"The purpose of the survey," commented Jim Smith, "is to determine not only the potential of the land but of its limitations."

The survey results, which will be compiled along with soil maps into book form, will contain information that can be applied in managing farms and woodlands; in selecting sites for roads, ponds, buildings and other structures and in judging the suitability of tracts of land for farming, industry and recreation.

All government agencies, Soil Conservation Service, Health Department, Agricultural Stabilization and Conservation Service, the Highway Department, and the Forestry Division will benefit from the results of the survey.

In addition, non-government groups, members of the farming industry, realtors, the Appomattox County Developmental Corporation and lenders can rely on results of the survey to be of help in their given fields.

Kitchell spoke of one incident he remembered from his work in the Isle of Wight.

"A man purchased a parcel of land without checking into the soil survey information; he planned to develop the land into building lots for resale. He spent a great deal of time and money with ditching projects, building a road and the like," said Kitchell.

"In spite of all his efforts to make the land ready for building lots, he failed. He appeared in court again and again against the health department trying to get permits," commented Kitchell.

A study of the soil survey results for that particular tract would have revealed that the land was not suitable for development as residential property.

For approximately ten years, agencies of the government working with the local board of supervisors have been negotiating to get a team of soil scientists to conduct a survey here.

Kitchell and Saxton can test from 50 to 300 acres per day depending on the type soil with which they're working.

The soil scientists are going into the survey knowing they will most likely find many soil types they have already seen and perhaps some they had not.

They will observe the steepness, length, and shapes of slopes; the size and speed of streams; the kind of native plants or crops; the kinds of rock and many other facts about the soil in this county.

They will be digging holes to expose soil profiles. A profile is the sequence of natural layers or horizons in a soil. It extends from the surface down into the parent material that has not been changed much by leaching or by the action of plant roots.

The Soil Scientists will make comparisons among the profiles they study and compare these profiles with those in counties nearby and in places more distant. They will classify and name the soils according to nationwide, uniform procedures.

After a guide for classifying and naming the soils has been worked out, the soil scientists will draw the boundaries of the individual soils on aerial photographs. These photographs show woodlands, buildings, field borders, trees and other details that will help in drawing boundaries accurately.

TOM SAXTON, LEFT, AND BILL KITCHELL, right, Soil Scientists, in the county doing a Soil Survey, look over a map of Appomattox County. The county-wide survey will take approximately six years to complete and will cover every acre of the county. (Photo by Bill Sherrod).

OCT